

# EDCON Publishing Group

*K-12 Educational Materials 2004*



**EDCON**   
Publishing Group

 **IMPERIAL  
INTERNATIONAL**

# Diagnostic Reading Assessment

This informational Reading Inventory will help you determine your student's word recognition skills, comprehension strategies, rates of comprehension, and general reading behavior. The Test provide word lists, oral and silent reading selections, and comprehension questions for reading levels 2-11. Based on the Fry Readability Formula.

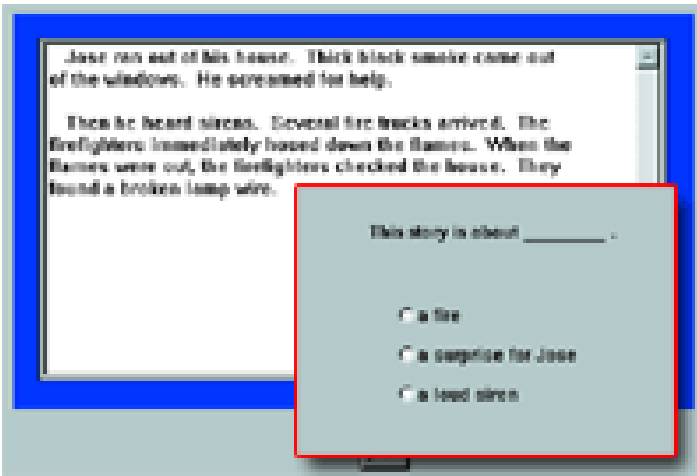

## Reading Comprehension Placement

*A great tool to quickly determine reading levels!*

A fast and effective way to determine reading placement levels from pre-readiness to 12-plus and to discover instructional, independent and frustration levels. This program is perfect for developmental, remedial and education programs. Students work through word comprehension questions (including analogies and definitions) and reading passage comprehension questions. Readability formulas used include Spache, Fry and Dale Chall.

- E-28070GA One Computer \$59.95
- E-28070LG 5 Lab Set \$179.95
- E-28070SG Net/Site License \$299.75

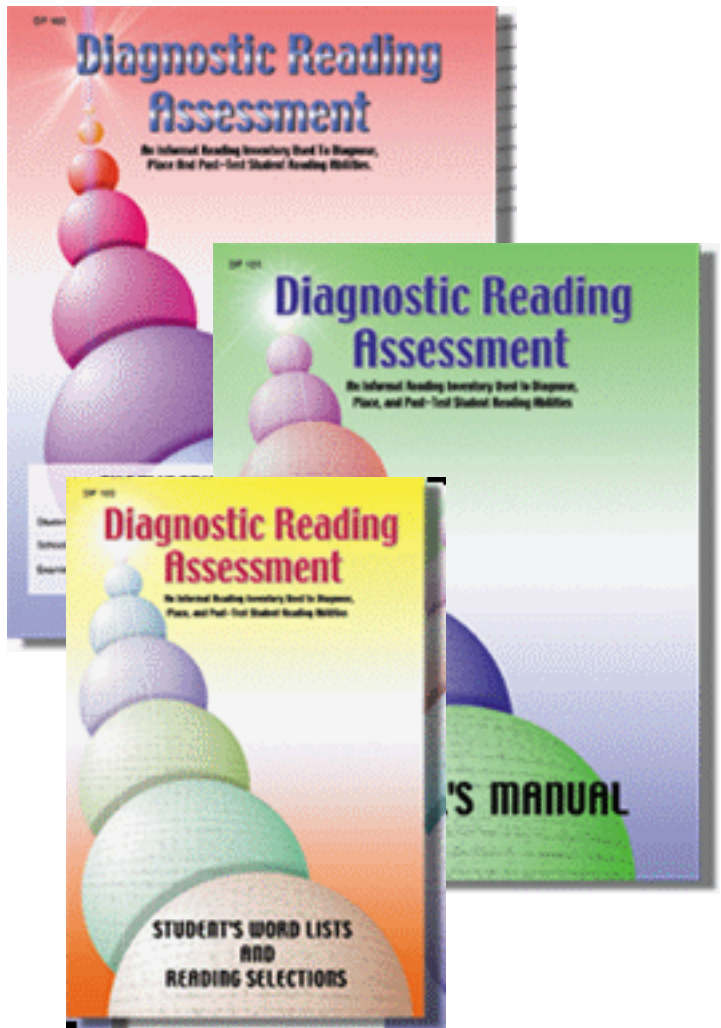

- EDDPT100 Examiner's Manual, Examiner's Record Booklet, Student Word Lists, Reading Selections, and Summary Pad \$49.00
- EDDPT102 Record Booklet (1 per student) \$6.95
- EDDPT10210 Class Pack (10 Record Booklets) \$66.00

# Ordering Information

**All Orders Should be Addressed to:  
Caswell & Caswell  
3571 Newgate  
Troy, MI 48084**

**WHEN ORDERING BY PHONE** please let us know if a confirming purchase order will be sent. This will help us avoid possible problems with duplicate orders.

**To Order Toll Free Call: 1-800-757-7668**

**To Order by Fax 1-248-646-4359**

**METHOD OF SHIPMENT** will be United Postal Service unless special request is made by the customer or we see a need to ship via another service.

**SHIPPING AND HANDLING CHARGES** are typically 10% of the total order. There is a \$4.50 minimum charge. Residential customers have a minimum charge of \$5.25

**ORDERS FROM INDIVIDUALS** should be prepaid. Be sure to include state sales tax.

**ALL CHECKS OR MONEY ORDERS MADE PAYABLE TO:  
CASWELL & CASWELL**

**ORDERS FROM EDUCATIONAL INSTITUTIONS** should include a purchase order number when possible and must be on either official stationary or an official purchase order form.

**CLASSROOM DISCOUNTS ARE AVAILABLE.  
PLEASE CALL FOR INFORMATION.**

**EXAMINE ALL MATERIALS AS SOON AS RECEIVED!** Notify us of damaged or missing items immediately.

**ALL RETURNS MUST BE AUTHORIZED BY CASWELL & CASWELL.** Permission to return should be requested and authorized in writing. We will not issue credit on unauthorized returns. All returned material must be in perfect, unmarked, saleable condition.

**ALL PRICES IN THIS CATALOG** are subject to change because of possible producer price changes. We bill at the producer's latest selling price. In case of a sizable increase in price, we will notify prior to shipment for confirmation.

# CASWELL & CASWELL ORDER FORM

To order by phone  
Call 1-800-757-7668  
Fax: 248-646-4359



[william.caswell@sbcglobal.net](mailto:william.caswell@sbcglobal.net)

### Ship To:

Name: \_\_\_\_\_

Institution: \_\_\_\_\_

Department: \_\_\_\_\_

St. Address: \_\_\_\_\_

City/State/Zip: \_\_\_\_\_

Telephone: (\_\_\_\_) \_\_\_\_\_

E-Mail Address \_\_\_\_\_

### Bill To: (if different)

Name: \_\_\_\_\_

Institution: \_\_\_\_\_

Department: \_\_\_\_\_

St. Address: \_\_\_\_\_

City/State/Zip: \_\_\_\_\_

Telephone: (\_\_\_\_) \_\_\_\_\_

Fax: (\_\_\_\_) \_\_\_\_\_

### Payment Method: (Check One)

Payment Enclosed

Bill my Institution

P.O.# \_\_\_\_\_

### Shipping & Handling Charges:

10% of total purchase

\$4.50 minimum S&H Charge

\$5.25 minimum Residential S&H Charge

Date

All orders are shipped net 30 days. Returns must have written authorization from us.

ITEM#	QTY	PRODUCT DESCRIPTION	\$ EACH	\$ TOT. COST

**CASWELL & CASWELL**  
3571 Newgate, Troy, MI 48084  
[www.teachersmarketplace.com](http://www.teachersmarketplace.com)

Subtotal	
Sales Tax	
Shipping	
<b>TOTAL</b>	

Yes! I would like to join your mailing list!